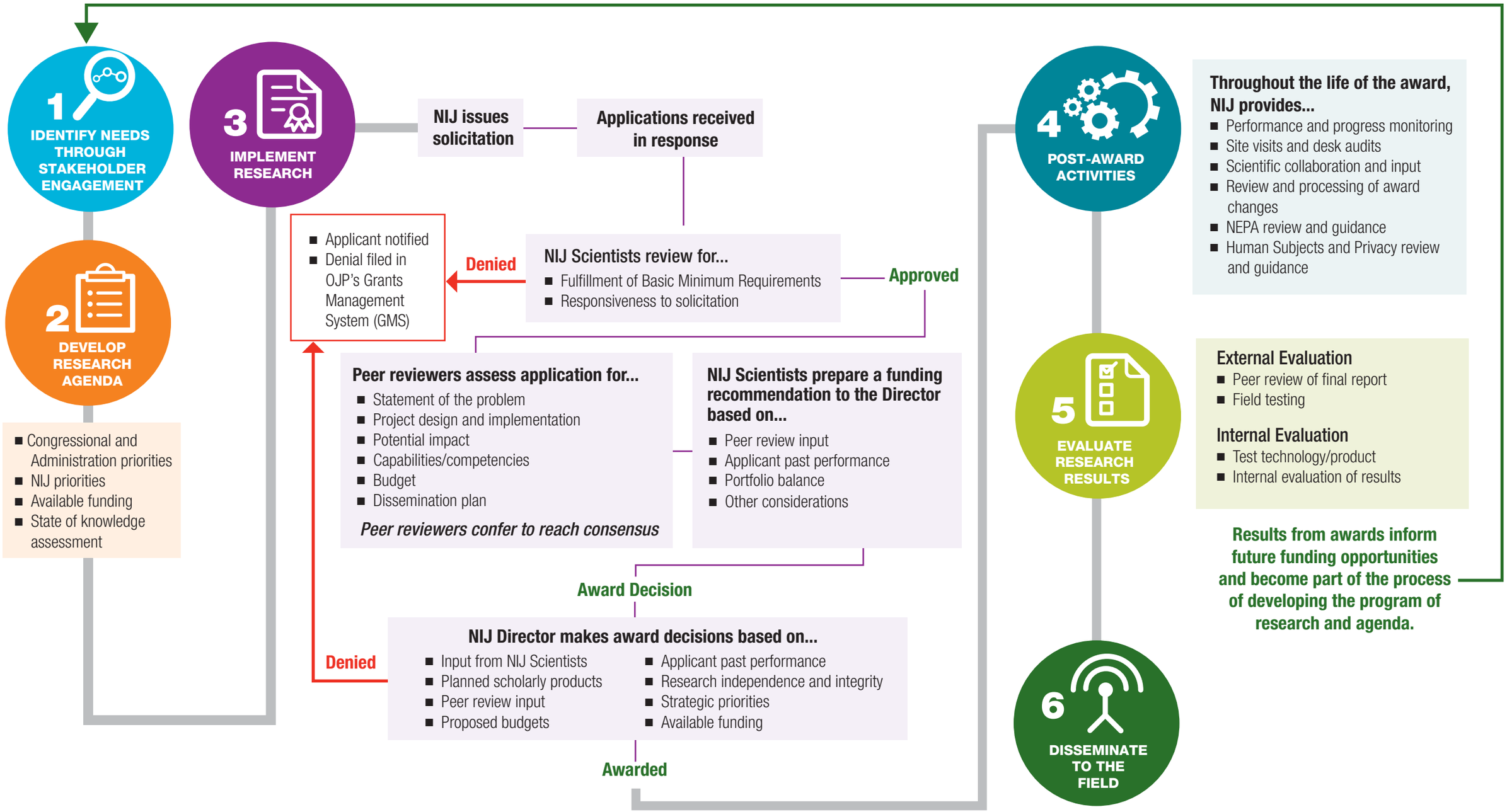# NIJ'S RESEARCH AND DEVELOPMENT PROCESS: GRANTS AND COOPERATIVE AGREEMENTS